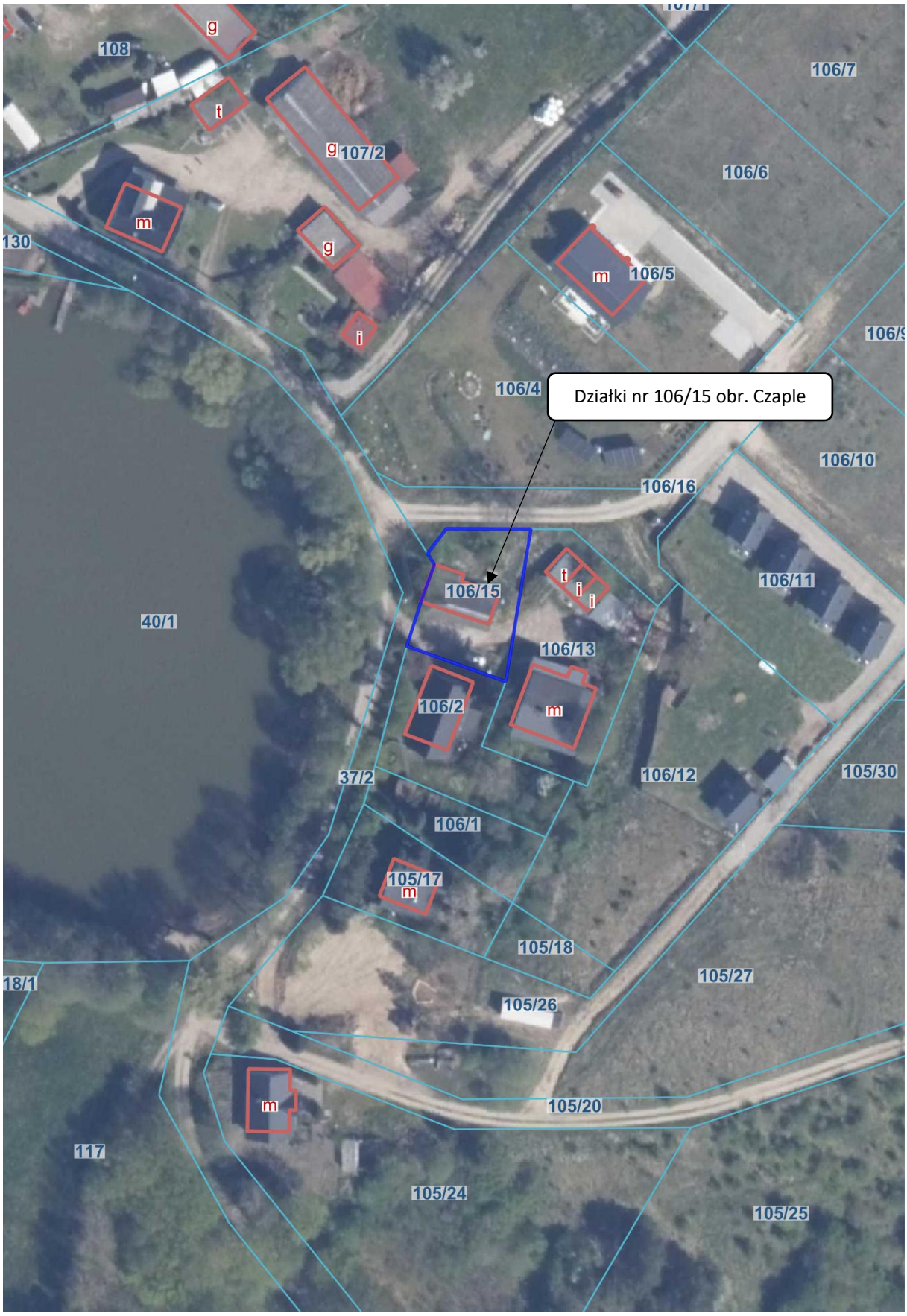
Działki nr 106/15 obr. Czaple
108
g
t
g
107/2
m
130
g
i
106/7
106/6
m
106/5
106/9
106/4
106/10
106/16
106/15
t
i
i
106/11
40/1
106/13
106/2
m
37/2
106/12
105/30
106/1
105/17
m
105/18
105/27
18/1
105/26
m
105/20
117
105/24
105/25